

Nivel 1, Lección 13 | Level 1, Lesson 13

*** | Chromatic Scale

Versión beta | Beta Version

[Digitaciones](#) | [Fingerings](#) | [Drones](#)

Vídeo Español Lección 8B: [Youtube](#) | [mp4](#) | [Transcripción](#)

Vídeo English Lesson 8B: [YouTube](#) | [mp4](#) | [Transcript](#)

[Artículo \(English\)](#) | [Article](#)

Técnica | Technique

Todos los estudios técnicos se deben tocar con drones y metrónomo.
All technical studies should be played with drones and the metronome.

1. Notas largas | Long Tones

$\text{♩} = 60$ Ewell

7

2. Escala cromática | Chromatic Scale

$\text{♩} = 80$ Ewell

Copyright © 2023-24 by [Terry B. Ewell](#).

3. Ritmos (marque e interprete) | | Rhythm (Tap and Perform)

Ewell

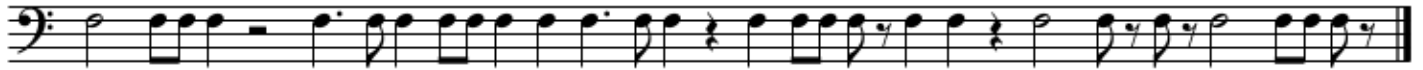

4. Escalas | Scales

♩ = 80

Ewell

5. Entonación y sincronización | Intonation and Synchronization

♩ = 80

Ewell

Bassoon

Bsn.

mp3, Piano, mm. 80: [A442](#) | [A440](#)

6. Tocar en eco | Echo Playing

Escucha la música y luego tócala. El ejercicio completo está al final de la lección | Listen to the music and then play it. The full exercise is at the end of the lesson.

Eco | Echo: [442](#) | [440](#)

Ejercicio musical | Etude

9. Satzenhofer, p. 4

10.

11.

p *f*

Melodía | Melody

México | Mexico

Adelita

♩ = 80 *Con moto, ma con espressione* Sandburg, p. 300, arr. by Ewell

9

Arroz con leche | Rice Pudding

arr. Ewell

Noche Serena | Serene Night (1914)

<http://vmirror.imslp.org/files/imglnks/usimg/0/0d/IMSLP334221-SIBLEY1802.25949.8159-39087013498110Noche.pdf>

$\text{♩} = 66$ Molto moderato con sentimento arr. Ewell

22

allarg.

allarg.

26

mf

f

31

pp

p

mp3, Ewell, fagot (bassoon) 1 mm. 66 [442](#) [440](#) | fagot (bassoon) 2 mm. 66 [442](#) [440](#)

Extracto | Excerpt

Charles Puerner, Cuban Serenade (1919)

[https://imslp.org/wiki/Cuban_Serenade_\(Puerner%2C_Charles\)](https://imslp.org/wiki/Cuban_Serenade_(Puerner%2C_Charles))

Trombone.

Cuban Serenade.

H. G. Baibán

Charles Puerner.

Allegretto.

34. 

Reproducción de eco | Echo Playing

$\text{♩} = 70$

Ewell

6

11

Metodo

<https://www.2reed.net/Metodo/>

<https://2reed.net/>

<https://terryewell.com/>

Versión beta | Beta Version