

Nivel 1, Lección 4 | Level 1, Lesson 4

*** | Rhythms and Melodies with Eighth Notes, New Note Bb2

Versión beta | Beta Version

[Digitaciones](#) | [Fingerings](#) || [Drones](#)

Vídeo Español Lección 2A: [YouTube](#) | [mp4](#) | [Transcripción](#)

Vídeo English Lesson 2A: [YouTube](#) | [mp4](#) | [Transcript](#) ||

[Artículo \(English\)](#) | [Article](#)

Técnica | Technique

Todos los estudios técnicos se deben tocar con drones y metrónomo.

All technical studies should be played with drones and the metronome.

1. Comenzando con lengua, terminando con aire | Starting with Tongue, Ending with Air. Drone Do/C.

♩ = 80 Ewell

C3 B2 A2 G2 F2 F3 C3

2. Ritmos (marque e interprete) | | Rhythm (Tap and Perform)

Ewell

Copyright © 2023-24 by Terry B. Ewell.

3. Entonación y sincronización | Intonation and Synchronization

$\text{♩} = 70$ Ewell

Bassoon

Piano

4

Bsn.

Pno.

mp3, piano, mm. 70: [A442](#) | [A440](#)

4. Tocar en eco | Echo Playing

Escucha la música y luego tócala. El ejercicio completo está al final de la lección | Listen to the music and then play it. The full exercise is at the end of the lesson.

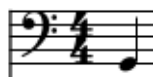

Eco | Echo: [442](#) | [440](#)

Estudio | Etude

f. Ruhige Viertel wie vorher. - *Quarter rests as before.* Weissenborn, p. 2

Melodía | Melody

El tortillero | The Tortilla Maker Canción folclórica, Chile | Folk Song, Chile

arr. Ewell

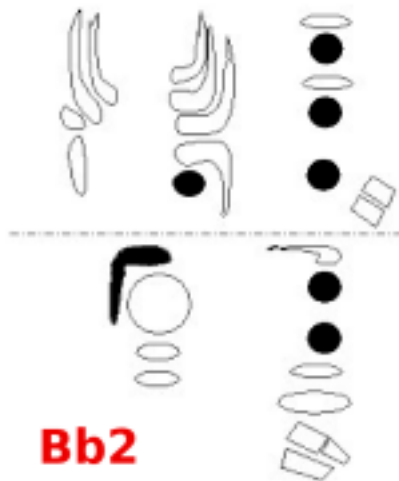

Montando un caballo | Riding a Horse Canción folclórica, Appalachia, EE. UU. | Folk Song, Appalachia, USA

Campbell, p. 8, arr. Ewell

¿Quién está tocando en la ventana? | Who's Tapping at the Window?

Canción folclórica, EE. UU. | Folk Song, USA

*mm. 2,6,10,14 originally 16ths

arr. Ewell

9

12

EE.UU. | USA (1922)

https://s9.imslp.org/files/imglnks/usimg/1/10/IMSLP29684-PMLP66688-Ives_-_114_Songs.pdf

Slowly

Charles E. Ives, arr. Ewell

p * * * *pp* * * *

*** | * tongue lightly

Extracto | Excerpt

**Pyotr Tchaikovsky, *Liturgy of St. John Chrysostom*, Op.41, (1878),
Bass Part Revised.**

<https://s9.imslp.org/files/imglnks/usimg/6/61/IMSLP786535-PMLP43457-TH075-PSSM.pdf>

Tchaikovsky, arr. Ewell

f *ff*

6

A-Ticket, A-Tasket
Canción infantil, EE.UU | Children's Song, USA

arr. Ewell

mp3: fagot (bassoon) 1 | fagot (bassoon) 2

mp3, Ewell, fagot (bassoon) 1 mm. 70 [442](#) [440](#) | fagot (bassoon) 2 mm. 70 [442](#) [440](#)

Reproducción de eco | Echo Playing

♩ = 70

Ewell

The Echo Playing exercise is written for two bassoons in 4/4 time. It consists of two systems of two staves each. The first system (measures 1-6) shows a melody in the upper staff and a rhythmic accompaniment in the lower staff. The second system (measures 7-12) continues the melody and accompaniment. A measure number 7 is indicated above the first staff of the second system.

 https://www.2reed.net/Metodo/	 https://2reed.net/	https://terryewell.com/
--	--	---

Versión beta | Beta Version