

Método

Nivel 1, Lección 8 | Level 1, Lesson 8

*** | Flick Keys, New Notes A3, Bb3, B3, C4, D4

Versión beta | Beta Version

[Digitaciones](#) | [Fingerings](#) || [Drones](#)

Vídeo Español Lección 6A: [YouTube](#) | [mp4](#) | [Transcripción](#)

Video English Lesson 6A: | [YouTube](#) | [mp4](#) | [Transcript](#)

[Artículo \(English\)](#) | [Article](#)

Técnica | Technique

1. Notas largas | Long Tones. Drone Sib/Bb

♩ = 60 Ewell

p *f* *p* *p* *f* *p*

2. El uso de las llaves de octava | Flicking or Venting

w = Llave del oído | Whisper Key

o = Llaves de octava | Flick Key

o--- = Mantener presionado Llaves de octava | Keep Pressed the Flick Key

♩ = 80 Ewell

G2 G3 A2 A3 Bb2 Bb3 B2 B3 C3 C4 D3 D4 C3

Ewell

G2 G3 A2 A3 Bb2 Bb3 B2 B3 C3 C4 D3 D4 C3

Copyright © 2023-24 by Terry B. Ewell.

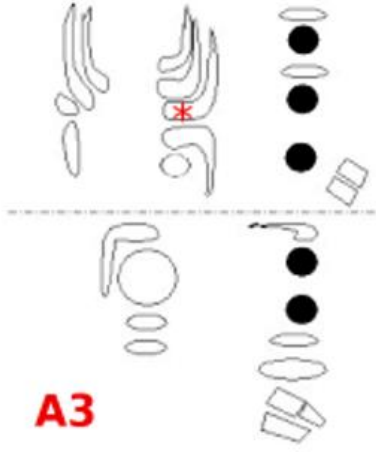
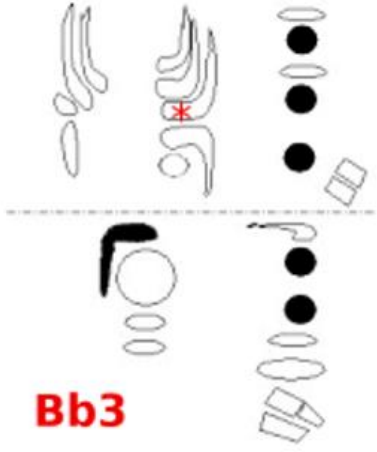
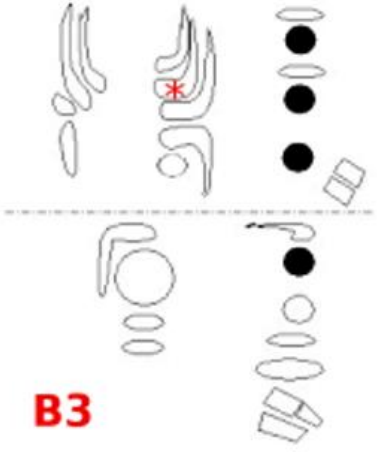
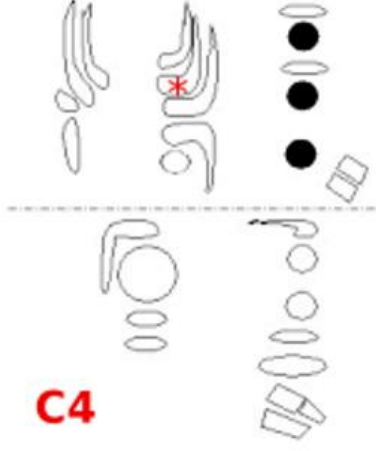
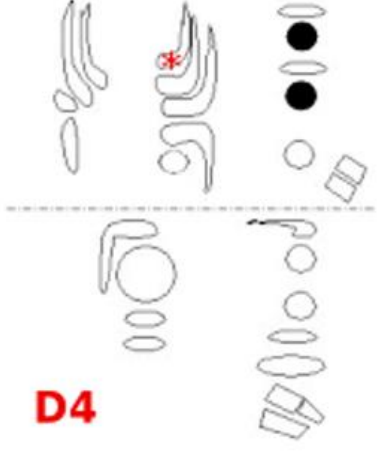
 <p>A3</p>	 <p>Bb3</p>	 <p>B3</p>
 <p>C4</p>	 <p>D4</p>	

3. Ritmos (marque e interprete) | | Rhythm (Tap and Perform)

Ewell

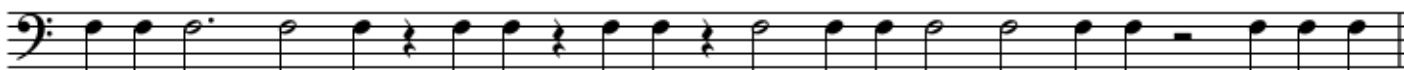

4. Entonación y sincronización | Intonation and Synchronization

$\text{♩} = 70$ Ewell

Bassoon

Piano

Bsn.

Pno.

mp3, piano, mm. 70: [A442](#) | [A440](#)

5. Tocar en eco | Echo Playing

Escucha la música y luego tócala. El ejercicio completo está al final de la lección |
Listen to the music and then play it. The full exercise is at the end of the lesson.

Eco | Echo: [442](#) | [440](#)

Estudio | Etude

No. 2. ** Andante. (♩ = 72.)* Jancourt, p. 28

tu. tu.

Melodía | Melody

Canción folclórica, México | Folk Songs, Mexico

Al Citron

arr. Ewell

Cielito Lindo | Little Sky (1882)

♩ = 56

Con moto, ma tranquillo

Sandburg, pp. 298-9, arr. by Ewell

Lo Que Digo | What I Say (1927)

Sandburg, p. 294, arr. Ewell

♩ = 88

El Charo

Para una notas repetida más rápida, mantener presionado Llaves de octava.

For faster repeated notes hold down the flick key.

arr. Ewell

12

23

El Charo

' = Detener con la respiración | Stop with Breath

t = detener y comenzar con la lengua | Stop and Start with Tongue

arr. Ewell

12

23

Chocolate molinillo | Chocolate Grinder
de "el patio de mi casa" / from "The backyard of my house"

La llave del Do
C Flick Key arr. Ewell

mp3, Ewell, fagot (bassoon) 1 mm. 80 [442](#) [440](#) | fagot (bassoon) 2 mm. 80 [442](#) [440](#)

Extracto | Excerpt

Johann Strauss, Jr., Kaiser-Walzer, Op.437, (1889) 1st Bassoon.

https://s9.imslp.org/files/imglnks/usimg/5/50/IMSLP145643-PMLP39963-StraussJr_Emperor_Op437_Bassoon12.pdf

Nr. 4

Johann Strauss, Jr., Kaiser-Walzer, Op.437, (1889) 2nd Bassoon.

BASSOON II.

Johann Strauss, Op. 437

INTRODUCTION
Slow March Time

Reproducción de eco | Echo Playing

♩ = 70

Ewell

6

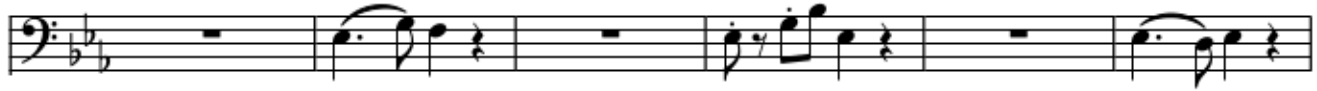

12

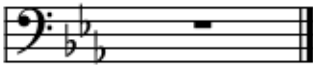

<https://www.2reed.net/Metodo/>

<https://2reed.net/>

<https://terryewell.com/>

Versión beta | Beta Version