

# Versión beta | Beta Version

## Nivel 3, Lección 12 | Level 3, Lesson 12

\*\*\* | Divisions of 2 and 3

[Digitaciones](#) | [Fingerings](#) || [Drones](#) || [Métodos de estudio](#) | [Practice Methods](#)

### Técnica | Technique

Todos los estudios técnicos se deben tocar con drones y metrónomo.  
All technical studies should be played with drones and the metronome.

#### 1. Escala y arpeggio | Scale and Arpeggio

Copyright © 2023-24 by Terry B. Ewell.

41 Andrés Riera Esteban

46

50

## 2. Embocadura | Embouchure

SI M

Brusco, p. 36

♩ = 60, 80, 100

Ewell

*p f p f p f p f p* *p f p f p f p f p*

*p f p f p f p f p* *p f p f p f p f p*

### 3. Entonación y sincronización | Intonation and Synchronization

mp3, órgano (organ), mm. 60: [A442](#) | [A440](#)

### 4. Tocar en eco | Echo Playing

Escucha la música y luego tócala. El ejercicio completo está al final de la lección | Listen to the music and then play it. The full exercise is at the end of the lesson.

Eco | Echo: [442](#) | [440](#)

## Métodos de estudio | Practice Methods

### Articulación Sprints | Articulation Sprints

Comience lentamente y luego aumente la velocidad gradualmente con el metrónomo. Una vez llegue a un tempo en el que no pueda continuar, reduce el tempo y tócalo algunas veces correctamente.

Start slowly then faster with the metronome. Once you reach a tempo when you can't continue, reduce the tempo and do some successful repetitions.

T T T T T T T T T      T K T T T K T T T

3

T T T K T T T K T      T K T K T K T K T

**Estudio | Etude**

[https://s9.imslp.org/files/imglnks/usimg/e/ee/IMSLP183959-PMLP320539-Benito - Metodo Elemental de Violoncello Op133.pdf](https://s9.imslp.org/files/imglnks/usimg/e/ee/IMSLP183959-PMLP320539-Benito_-_Metodo_Elemental_de_Violoncello_Op133.pdf)

16 *Andante.* 2<sup>a</sup> pos. 3<sup>a</sup> pos. 4<sup>a</sup> pos. Cosme José de Benito, p. 16

LECCION 10.

Melodía | Melody

Argentina

Adiós Te Digo | Goodbye Te Digo  
Quechua, Canción folclórica | Quechua, Folk Song

♩ = 66

Lento

Labastille, pp. 5-6, arr. Ewell

El Nido Ausente | The Absent Nest (1900)

[https://imslp.org/wiki/El\\_nido\\_ausente%2C\\_Op.50\\_\(Aguirre%2C\\_Juli%C3%A1n\)](https://imslp.org/wiki/El_nido_ausente%2C_Op.50_(Aguirre%2C_Juli%C3%A1n))

♩ = 80

Julián Aguirre, arr. Ewell

**Componer o improvisar una canción en esta escala**  
**Compose or Improvise a Song on this Scale**

**Escala pentatónica | Pentatonic Scale**

**\*\*\* | Create a duet by one person improvising a melody and the second creating an accompaniment using this rhythm:**

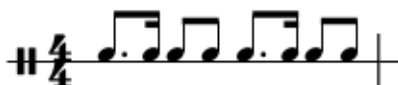

# Estilo Argentino Cancion | Argentine Style Song

[https://imslp.org/wiki/Estilo\\_argentino%2C\\_Op.44\\_\(Aguirre%2C\\_Juli%C3%A1n\)](https://imslp.org/wiki/Estilo_argentino%2C_Op.44_(Aguirre%2C_Juli%C3%A1n))

$\text{♩} = 60$   
Lento  
Julián Aguirre, arr. Ewell

**mp3: fagot (bassoon) 1 | fagot (bassoon) 2**

## Extracto | Excerpt

### Carlos Gomes, arr. Mariani, Ao Ceará livre! (1884)

[https://imslp.org/wiki/Ao\\_Cear%C3%A1\\_livre!\\_\(Gomes%2C\\_Carlos\)](https://imslp.org/wiki/Ao_Cear%C3%A1_livre!_(Gomes%2C_Carlos))

\*\* two eighth notes.

\* The sharp indicates raising Eb ½ step to E natural.

### Reproducción de eco | Echo Playing

 <a href="https://www.2reed.net/Metodo/">https://www.2reed.net/Metodo/</a>	 <a href="https://2reed.net/">https://2reed.net/</a>	<a href="https://terryewell.com/">https://terryewell.com/</a>
--	--	---

## **Versión beta | Beta Version**